

for Hypercube

The Horse You Rode In On

for tenor sax, electric guitar, percussion, and piano

M Joseph Willette (2022)
mjosephwillette.com

The Horse You Rode In On

for Hypercube

Duration: 7:00

Instrumentation

Tenor Sax

Electric Guitar

Percussion

(kick drum, low tom, snare, crash cymbal, vibraphone)

Piano

Program Note

Having lived most of my life in fairly conservative parts of the country as a loud, proud, openly queer person, something that I have heard a lot is that I'm "too much." I'm too flamboyant, too queer, too colorful, I dress too strangely. Because of this, I've often been the subject of discrimination, harassment, and even assault. This piece is an expression of frustration at these comments, and the frustration many queer people feel because we don't fit into the boxes that many people want us to. This piece is a screaming song, aimed towards those who find us to be "too much".

... and the horse you rode in on.

On Percussion

This piece utilizes a modified drum set. Special attention should be paid so the set does not overpower the rest of the ensemble.

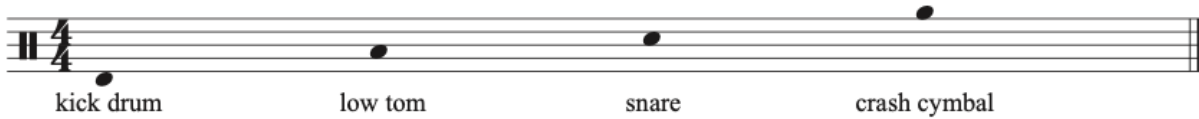

Sticks & Mallets

Standard drum sticks may be used on the set equipment, including crash cymbal.

The vibraphone part requires use of a bow, as well as medium hard mallets.

If one finds that the standard drum sticks are too loud on the set equipment, the same medium hard mallets (or softer) may be used on the set.

On Pedals for the Electric Guitar

This piece makes use of the following effects, simultaneously:

- Leslie effect (moderate)
- Reverb (approx.. 15 sec)
- Distortion (slight to moderate)

for Hypercube

Score

The Horse You Rode In On

M Joseph Willette (2022)

Rhythmic, driving, unrelenting ♩ = 90

6

T. Sx.

Gtr.

Perc.

Pno.

9

T. Sx.

Gtr.

Perc.

Pno.

The Horse You Rode In On

11

T. Sax.

Gtr.

Perc.

Pno.

14

T. Sax.

Gtr.

Perc.

Pno.

The Horse You Rode In On

4

16

T. Sx.

Gtr.

Perc.

Pno.

19

T. Sx.

Gtr.

Perc.

Pno.

The Horse You Rode In On

21

T. Sax.

Gtr.

Perc.

Pno.

whammy, vary tempo, rearticulate as necessary

23

T. Sax.

Gtr.

Perc.

Pno.

25

T. Sx.

Gtr.

Perc.

Pno.

26

ff

27

T. Sx.

Gtr.

Perc.

Pno.

3

The Horse You Rode In On

29

T. Sx.

Gtr.

Perc.

Pno.

31

32

T. Sx.

Gtr.

Perc.

Pno.

The Horse You Rode In On

33

T. Sax. *whammy*

Gtr.

Perc. *Drum fill; intense, heavy*

Pno. *white key clusters*
cresc.

37 Suddenly glassy; airy, gliding

36

T. Sax. *gnarly, follow contour of line*
sffz

Gtr. *sffz*

Perc. *sffz*

Pno. *sfp*

Ped.

The Horse You Rode In On

38

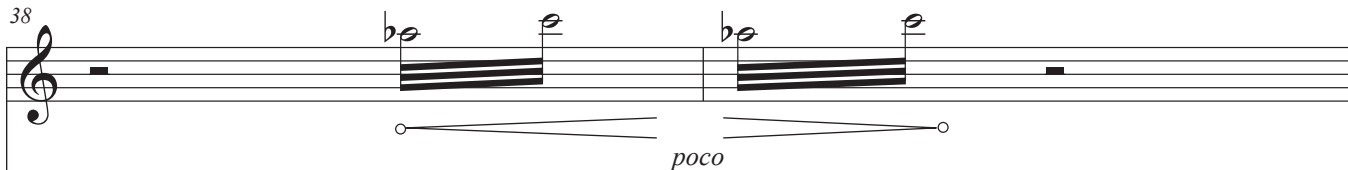
T. Sax. 

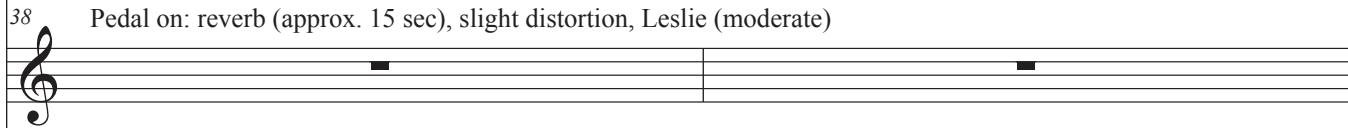
Gtr. 

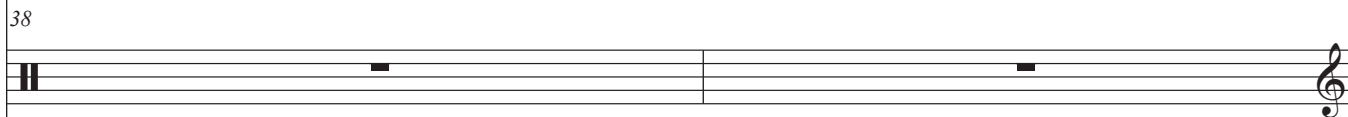
Perc. 

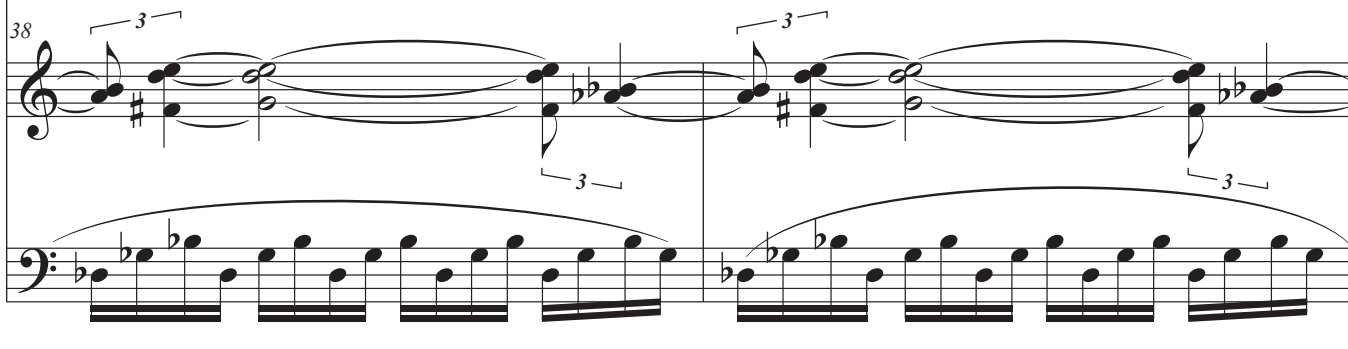
Pno. 

40

T. Sax. 

Gtr. 

Vib. 

Pno. 

42

T. Sx.

Gtr.

Vib.

Pno.

42

42

42

42

44

T. Sx.

Gtr.

Vib.

Pno.

Solo; glassy, idyllic, tranquil
Use pitches and lines as loose references

44

44

44

44

The Horse You Rode In On

46

T. Sx.

Gtr.

Vib.

Pno.

48

T. Sx.

Gtr.

Vib.

Pno.

The Horse You Rode In On

12
50

T. Sx.

Gtr.

Vib.

Pno.

52

T. Sx.

Gtr.

Vib.

Pno.

54

Solo; quick, glassy
Use pitches and lines as loose references

T. Sx.

Gtr.

54 Pedal off

Vib.

54

Pno.

T. Sx.

56

Gtr.

56

Vib.

56

Pno.

56

The Horse You Rode In On

58

T. Sx.

Gtr.

Vib.

Pno.

60

T. Sx.

Gtr.

Vib. to drums

Pno.

62

T. Sx.

Gtr.

Vib.

Pno.

p

p

p

p

64 As before; Rhythmic, driving, unrelenting

T. Sx.

Gtr.

Perc.

Pno.

f

f

f

f

The Horse You Rode In On

16
66

T. Sx.

Gtr.

Perc.

Pno.

This section of the score covers measures 16 to 66. It features four staves: T. Sx. (Trumpet Saxophone), Gtr. (Guitar), Perc. (Percussion), and Pno. (Piano). The key signature is one flat (B-flat major or D minor). The time signature is 4/4. The T. Sx. part includes triplet and sextuplet markings. The Gtr. part features a steady eighth-note accompaniment with triplet and sextuplet markings. The Perc. part has a complex rhythmic pattern with triplet and sextuplet markings. The Pno. part consists of a bass line with triplet and sextuplet markings and a treble line with chords and triplet markings.

68

T. Sx.

Gtr.

Perc.

Pno.

This section of the score covers measures 68 to 74. It features the same four staves as the previous section. The key signature remains one flat. The time signature changes to 3/4 for measures 68-72 and then to 4/4 for measures 73-74. The T. Sx. part has a melodic line with triplet markings. The Gtr. part continues with eighth-note accompaniment and triplet markings. The Perc. part has a rhythmic pattern with triplet markings. The Pno. part has a bass line with triplet markings and a treble line with chords and triplet markings.

The Horse You Rode In On

70

T. Sx.

Gtr.

Perc.

Pno.

72

73

T. Sx.

Gtr.

Perc.

Pno.

p

75

T. Sx.

Gtr.

Perc.

Pno.

77

T. Sx.

Gtr.

Perc.

Pno.

The Horse You Rode In On

79

T. Sx.

Gtr.

Perc.

Pno.

whammy

82 Suddenly glassy; airy, gliding

82

T. Sx.

Gtr.

Vib.

Pno.

sfz

p

sfz

sfz

p

Pedal on

to vibraphone

Solo; glassy, idyllic, tranquil
Use pitches and lines as loose references

The Horse You Rode In On

20
84

T. Sx.

Gtr.

Vib.

Pno.

T. Sx.

Gtr.

Vib.

Pno.

88

T. Sx.

Gtr.

Vib.

Pno.

90

T. Sx.

Gtr.

Vib.

Pno.

Pedal off

Solo; aggitated, but not aggressive
Use pitches and lines as loose references
med. hard mallets

Ped. at your discretion

92

T. Sx.

Gtr.

Vib.

Pno.

94

T. Sx.

Gtr.

Vib.

Pno.

96

T. Sx.

Gtr.

Vib.

Pno.

98

100

Solo; gnarly
Follow contour loosely

T. Sx.

Gtr.

Perc.

Pno.

to drums

f

24

The Horse You Rode In On

101

T. Sx.

Gtr.

Perc.

Pno.

f

104

T. Sx.

Gtr.

Perc.

Pno.

f

106

T. Sx.

Gtr.

Perc.

Pno.

108

T. Sx.

Gtr.

Perc.

Pno.

110

Pedal on

111

T. Sx.

Gtr.

Perc.

Pno.

Solo; aggitated, but not aggressive
Use pitches and lines as loose references

f

113

T. Sx.

Gtr.

Perc.

Pno.

f

Pedal off

The Horse You Rode In On

115

T. Sx.

Gtr.

Perc.

Pno.

117

118

T. Sx.

Gtr.

Perc.

Pno.

The Horse You Rode In On

28

119

T. Sx.

Gtr.

Perc.

Pno.

T. Sx.

Gtr.

Perc.

Pno.

125 Light, ethereal

T. Sx.

Gtr. 125 Pedal on

Perc. 125 to vibraphone

Pno. 125 *sub. p* Ped.

T. Sx. 127

Gtr. 127

Perc. 127

Pno. 127

The Horse You Rode In On

30

129

T. Sx.

Gtr.

Vib.

Pno.

T. Sx.

Gtr.

Vib.

Pno.

133

T. Sx.

Gtr.

Vib.

Pno.

135

T. Sx.

Gtr.

Vib.

Pno.

Pedal off

3/4

9/16

138 (4+1+4)

T. Sx.

Gtr.

Perc.

Pno.

ff

Solo; rough, hammering, aggressive clusters

T. Sx.

Gtr.

Perc.

Pno.

142

The Horse You Rode In On

Solo; aggressive, wild, growling

146

144

T. Sax.

Gtr.

Perc.

Pno.

147

T. Sax.

Gtr.

Perc.

Pno.

The Horse You Rode In On

150

T. Sx. *ff*

Gtr. *ff* Pedal on

Perc. *ff* Solo; loud, aggressive, arrhythmic

Pno. *ff*

153

T. Sx. *fff*

Gtr. (Ped. off) *fff*

Perc. *fff*

Pno. *fff*

Absolute chaos, go nuts ca. 5 sec. Dead silence ca. 5 sec.